

LOT NO 2

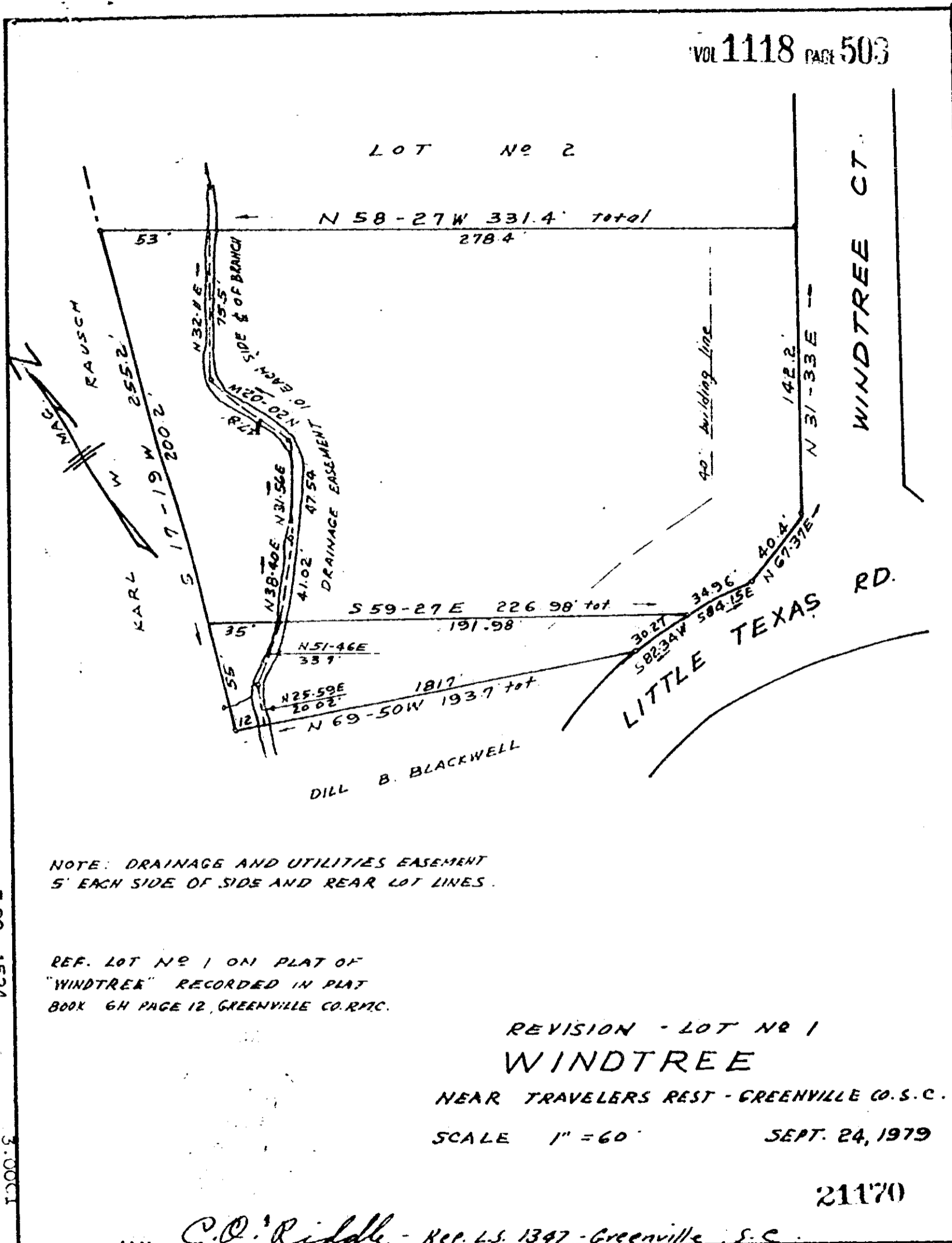

NOTE: DRAINAGE AND UTILITIES EASEMENT 5' EACH SIDE OF SIDE AND REAR LOT LINES.

REF. LOT NO 1 ON PLAT OF "WINDTREE" RECORDED IN PLAT BOOK 6H PAGE 12, GREENVILLE CO. RMC.

REVISION - LOT NO 1
WINDTREE

NEAR TRAVELERS REST - GREENVILLE CO. S.C.

SCALE 1" = 60' SEPT. 24, 1979

21170

RECORDED JAN 7 1980
at 11:28 A.M.

C.O. Riddle - Reg. L.S. 1347 - Greenville, S.C.

GCTO --- 1 JAN 7 80 1524

3.0001

4328 RV-2

0503